

Unnamed Road

Westview Ave

Date: 06-18-2019 Author: Laura Griffith Project: Walter's Bulldozing Ashwell & Bernard TMP 1

Comments:

MoTi 8.10: Centerline Crossover - Short and Long Duration  
MoTi 11.11: Two Lanes Closed (Near Side) - Multilane Intersection - Short and Long Duration  
\*modified for Left Turn lane

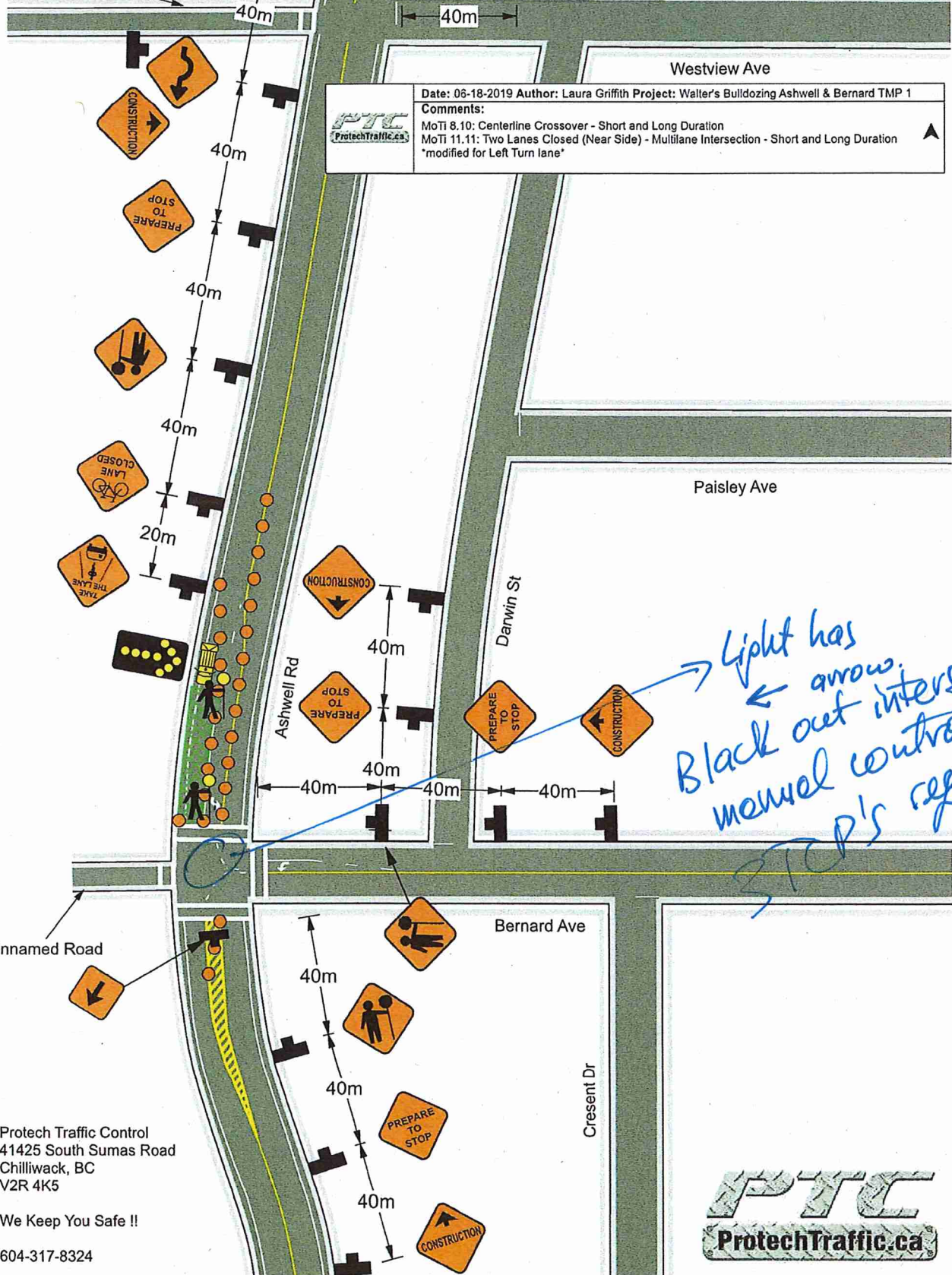

Light has arrow  
 Black out intersection  
 manual control  
 STOP's req'd.

Protech Traffic Control  
 41425 South Sumas Road  
 Chilliwack, BC  
 V2R 4K5

We Keep You Safe !!

604-317-8324



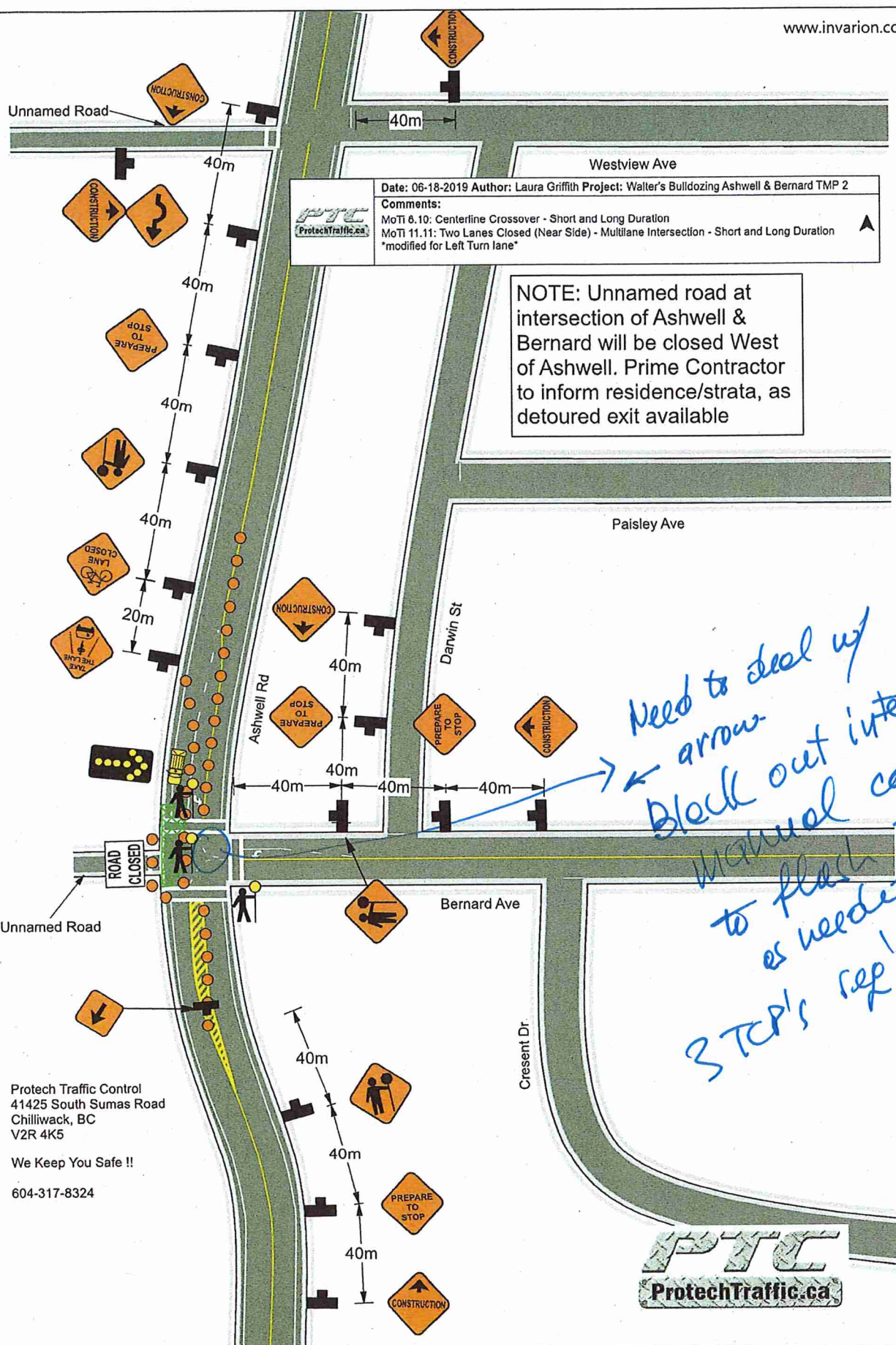

Date: 06-18-2019 Author: Laura Griffith Project: Walter's Bulldozing Ashwell & Bernard TMP 2  
 Comments:  
 MoTI 8.10: Centerline Crossover - Short and Long Duration  
 MoTI 11.11: Two Lanes Closed (Near Side) - Multilane Intersection - Short and Long Duration  
 \*modified for Left Turn lane\*

NOTE: Unnamed road at intersection of Ashwell & Bernard will be closed West of Ashwell. Prime Contractor to inform residence/strata, as detoured exit available

*Need to deal w/ arrow  
 Black out intersection  
 Manual control traffic  
 to flash  
 as needed.  
 3 TSP's req'd.*

Protech Traffic Control  
 41425 South Sumas Road  
 Chilliwack, BC  
 V2R 4K5  
 We Keep You Safe !!  
 604-317-8324



Unnamed Road

Westview Ave

Date: 06-18-2019 Author: LG Project: Walter's Bulldozing Ashwell Rd & Bernard Ave TMP 3

Comments:

MoTi fig 11.3: Intersection Lane Closure - Two-Lane, Two-Way Roadway with Detour (near side) - Short and Long Duration

Unnamed Road

Bernard Ave

Crescent Dr

Lazenby Rd

Moody Ave

Vicars St

Trutch Ave

Protech Traffic Control  
41425 South Sumas Road  
Chilliwack, BC  
V2R 4K5

We Keep You Safe !!

604-317-8324

www.invarion.com

Bus Stop

Bus Stop

ROAD CLOSED  
LOCAL TRAFFIC ONLY

No closure before 9:00 AM !!  
- Must deal w/ Bus stop -  
- need firm dates on closure

